

ORION

CONCEPT

COSM'O LAB

TECHN'O



La MICROSCOPIE CONFOCALE DE  
REFLECTANCE  
de la PEAU

*Training Days – Mars 2012 -  
Tours*

Together  
To think differently ...



COSMETIC VALLEY

FRANCE





ORION



CONCEPT

COSM'O LAB

TECHN'O

Microscopie Confocale **IN VIVO**  
Les appareils





*VivaScope 1500 mono et trilaser*

*VivaScope 3000*

COSMETIC VALLEY

FRANCE



ORION CONCEPT	COSM'O LAB	TECHN'O
---------------	------------	---------

## Microscopie Confocale 3000



### VivaScope® 3000 Multilaser - Données techniques

- Résolution optique : horizontale:  $<1.25 \mu\text{m}$  au centre du champ d'image ; verticale :  $<5.0 \mu\text{m}$  au centre du champ d'image
- Profondeur d'imagerie : jusqu'à  $200 \mu\text{m}$  (selon la nature du tissu)
- Section visualisable, image individuelle :  $1000 \mu\text{m} \times 1000 \mu\text{m}$
- Résolution d'image :  $1000 \times 1000$  pixels (optimisé Nyquist)
- Cadence d'images : 8 images / seconde
- Puissance d'exploitation optique : CDRH classe 1, EU classe 1M (max. 16mW)
- Longueur d'onde imagerie : 830 nm
- Objectif inclus : Lucid StableView™ F.L. = 4.3 mm, 0.9 NA immersion
- Certifications : FCC classe A, marqué CE

COSMETIC VALLEY FRANCE

ORION CONCEPT	COSM'O LAB	TECHN'O
---------------	------------	---------

## Microscopie Confocale 1500



### VivaScope® 1500 Multilaser - Données techniques

- Résolution optique : horizontale :  $<1.25 \mu\text{m}$  au centre du champ d'image ; verticale :  $<5.0 \mu\text{m}$  au centre du champ d'image, l'épaisseur optique de la coupe transversale est réduite avec une longueur d'onde plus courte mais toujours inférieure à  $5.0 \mu\text{m}$
- Profondeur d'image : selon la longueur d'onde sélectionnée
- Section visualisable, image individuelle :  $500 \mu\text{m} \times 500 \mu\text{m}$  (section écran utilisable)
- Champ d'image affiché : +/- 4.0 mm en direction de x et y (8-mm<sup>2</sup>)
- Résolution d'image :  $1000 \times 1000$  pixels (optimisé Nyquist)
- Cadence d'images : 9 images / seconde
- Puissance d'exploitation optique : laser rouge : CDRH classe 1, EU classe 1M (pour lasers classe 1M, regarder la sortie de laser avec certains instruments optiques dans 100 mm peut représenter un danger pour les yeux) ; laser bleu : à déterminer, par conséquent une protection pour les yeux est recommandée
- Longueur d'onde imagerie : 785 nm, 658 nm, 488 nm
- Objectif inclus : Lucid StableView™ F.L. = 4.3 mm, 0.9 NA immersion eau
- Certifications : FCC classe A, marqué CE

COSMETIC VALLEY FRANCE

ORION

CONCEPT

COSM'O LAB

TECHN'O

## Microscopie Confocale 1500 multilaser

Infrared  
Laser  
830 nm

Blue  
Laser  
445 nm

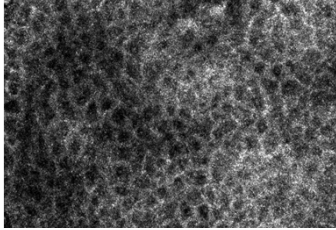
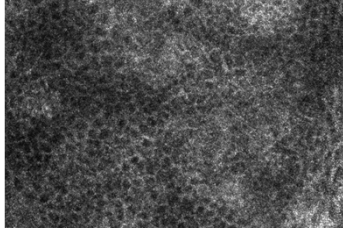
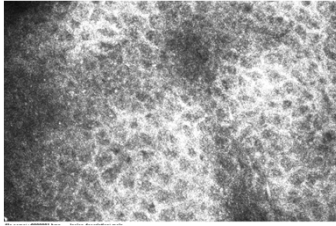
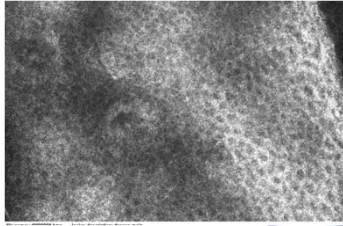
Granular Layer
Spinous Layer

COSMETIC VALLEY

ORION

CONCEPT

COSM'O LAB

TECHN'O

## Microscopie Confocale IN VIVO

### VivaScope 1500

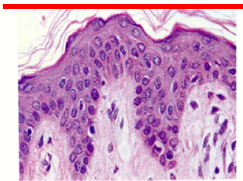
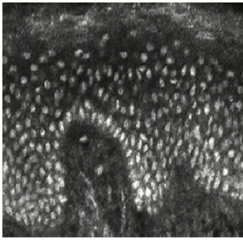
Detector  
Pinhole

Focusing Lens

Laser

Scanning Optics

Objective Lens

Window

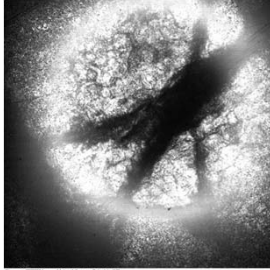

500  $\mu$ m

Ep coupe : 4-5 $\mu$ m

Résol XY: 0.5 - 2 $\mu$ m

Pas : 1 $\mu$ m

COSMETIC VALLEY

ORION CONCEPT

COSM'O LAB

TECHN'O

## Microscopie Confocale IN VIVO

Acquisitions de « Stacks » (Piles Img. équidistantes)

Acquisitions de « Blocks » (Mosaïques) à différentes profondeurs  
(Résolution conservée)

Jusqu'à 8 mm de côté

1Mo par acquisition élémentaire

Meilleure représentativité de la peau

4X4 mm

file name: VivaBlock #1 bmp Lésion - left arm Patient test138  
z: 35.83 um Puissance laser: 2.0 mW

COSMETIC VALLEY

ORION CONCEPT

COSM'O LAB

TECHN'O

## Microscopie Confocale IN VIVO

A cette échelle, la peau n'est pas lisse !!  
(Image de MEB)

500 µm

Acquisition élémentaire VivaScope

4X4 mm

COSMETIC VALLEY

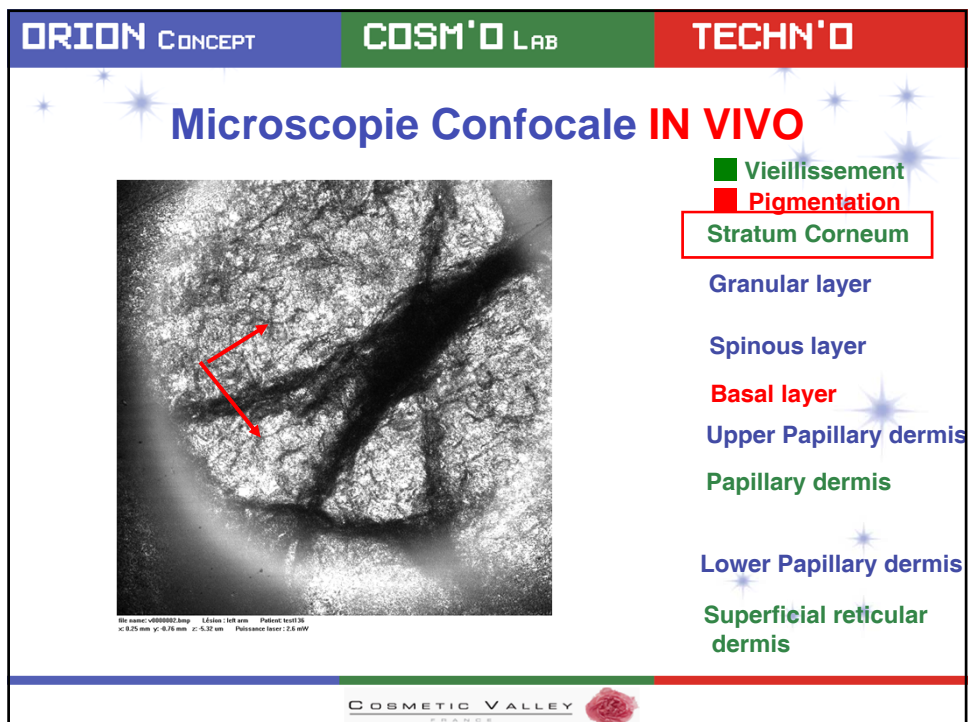
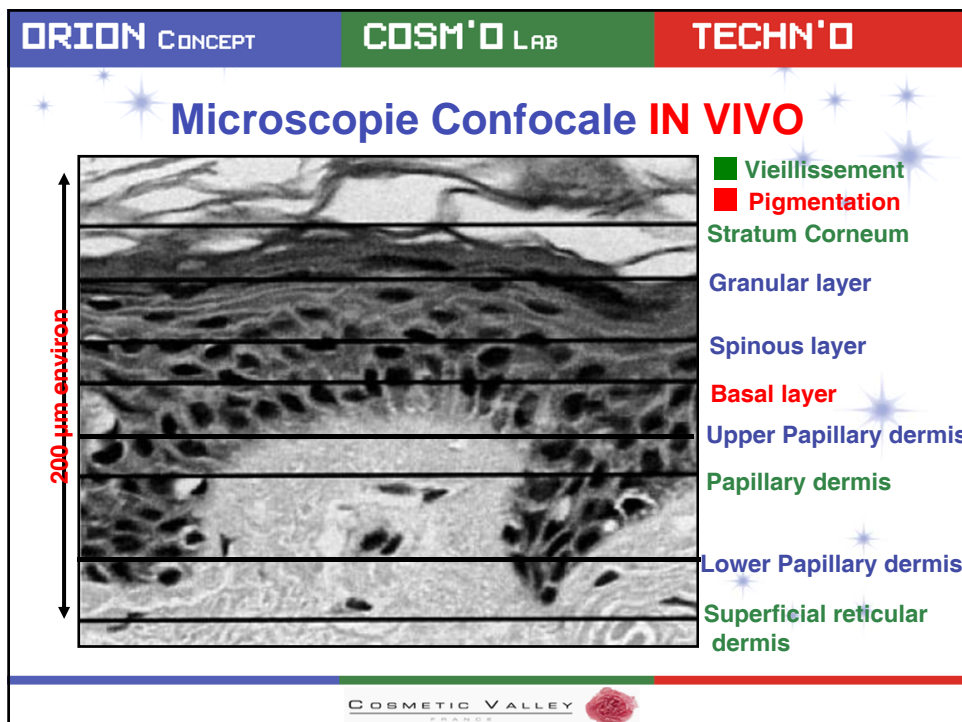



ORION CONCEPT

COSM'O LAB

TECHN'O

## Microscopie Confocale IN VIVO

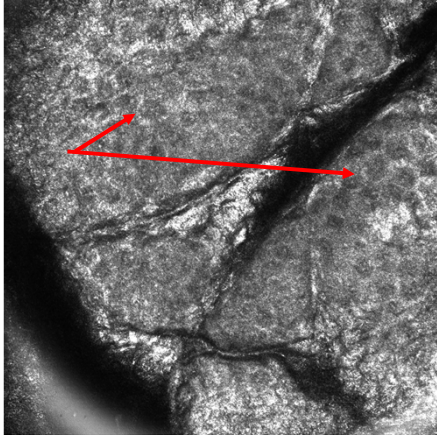

■ Vieillesissement  
■ Pigmentation  
 Stratum Corneum  
Granular layer  
 Spinous layer  
■ Basal layer  
 Upper Papillary dermis  
 Papillary dermis  
 Lower Papillary dermis  
 Superficial reticular dermis

file name: v0000005.kmp    L-focus: 1 bit um    Patient: test136  
 x: 0.25 mm    y: 0.75 mm    z: 0.33 um    Pulsance laser: 2.6 mW

COSMETIC VALLEY



ORION CONCEPT

COSM'O LAB

TECHN'O

## Microscopie Confocale IN VIVO

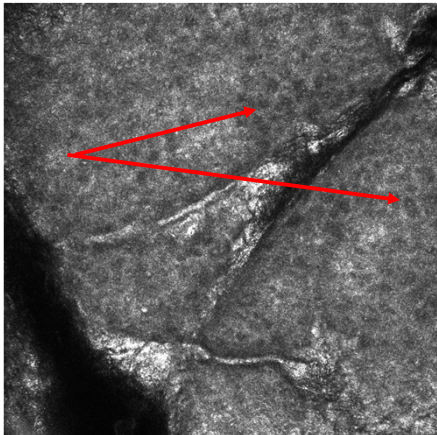

■ Vieillesissement  
■ Pigmentation  
 Stratum Corneum  
 Granular layer  
Spinous layer  
■ Basal layer  
 Upper Papillary dermis  
 Mid Papillary dermis  
 Lower Papillary dermis  
 Superficial reticular dermis

file name: v0000007.kmp    L-focus: 1 bit um    Patient: test136  
 x: 0.25 mm    y: 0.75 mm    z: 4.00 um    Pulsance laser: 2.6 mW

COSMETIC VALLEY



ORION CONCEPT

COSM'O LAB

TECHN'O

## Microscopie Confocale IN VIVO

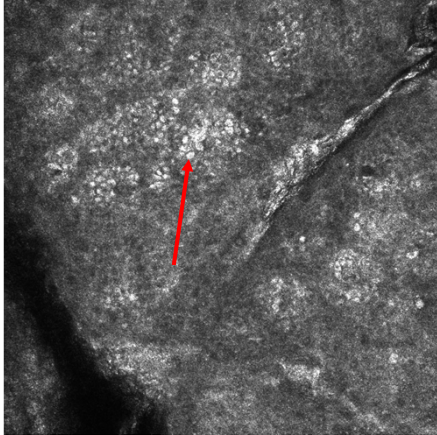

■ Vieillessement  
■ Pigmentation  
 Stratum Corneum  
 Granular layer  
 Spinous layer  
Basal layer  
 Upper Papillary dermis  
 Papillary dermis  
 Lower Papillary dermis  
 Superficial reticular dermis

File name: v0000018.bmp    L'Édition: 14/01/2010    Patient: test136  
 x: 9.25 mm    y: 6.76 mm    z: 9.73 um    Pulsance laser: 2.8 mW

COSMETIC VALLEY



ORION CONCEPT

COSM'O LAB

TECHN'O

## Microscopie Confocale IN VIVO

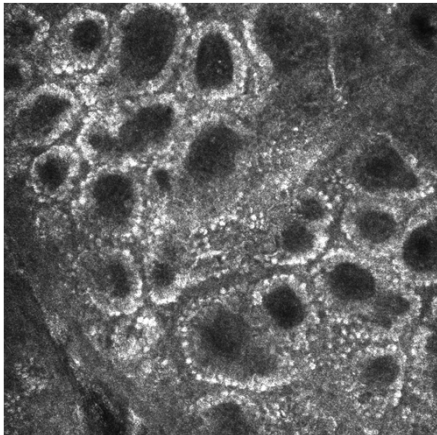

■ Vieillessement  
■ Pigmentation  
 Stratum Corneum  
 Granular layer  
 Spinous layer  
■ Basal layer  
 Upper Papillary dermis  
Papillary dermis  
 Lower Papillary dermis  
 Superficial reticular dermis

File name: v0000021.bmp    L'Édition: 14/01/2010    Patient: test136  
 x: 9.25 mm    y: 6.76 mm    z: 38.43 um    Pulsance laser: 3.2 mW

COSMETIC VALLEY



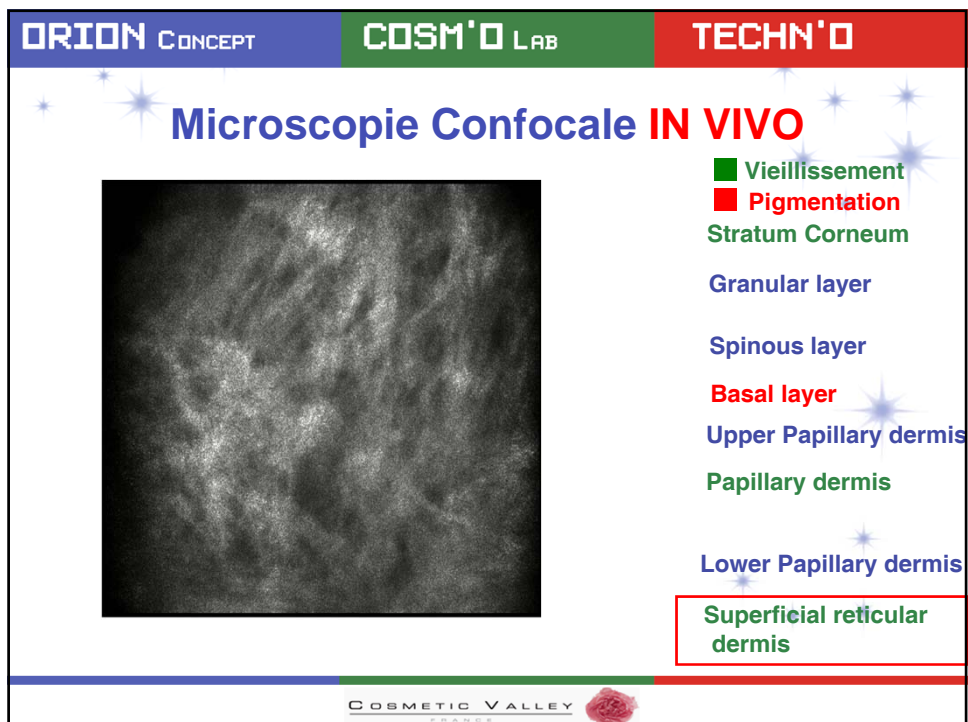
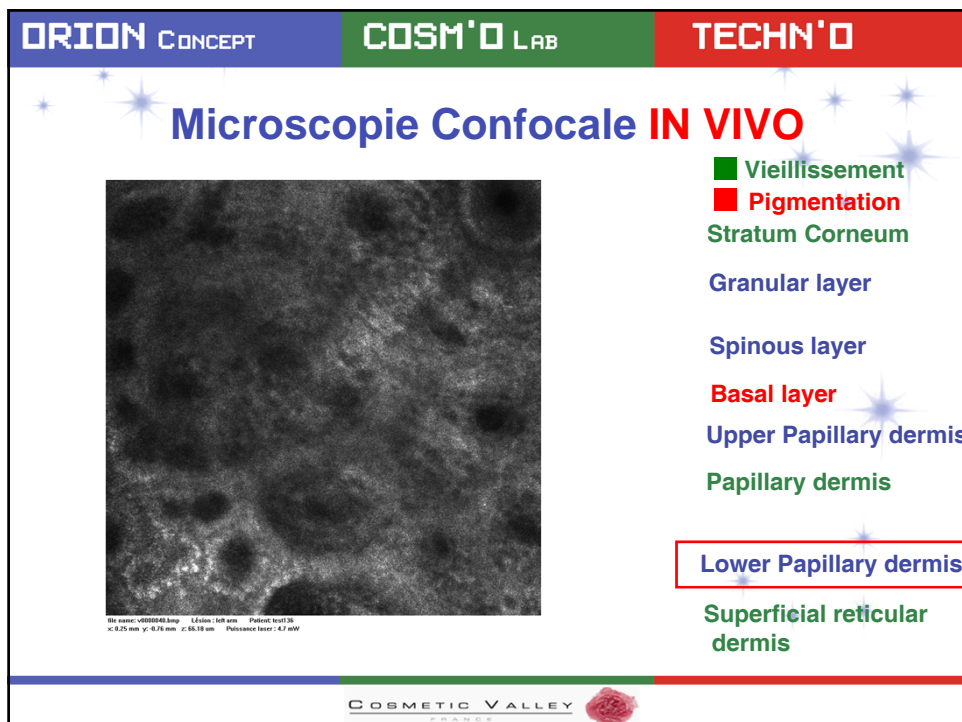



**ORION**
CONCEPT

**COSM'O**
LAB

**TECHN'O**

## Microscopie Confocale **IN VIVO**

**CONFOCAL MICROSCOPY**  
*Quantification*

**PAPILAR DERMIS**  
**BASAL CELLS**  
**PIGMENTATION**

**Vieillissement**  
**Pigmentation**  
Stratum Corneum  
Granular layer  
Spinous layer  
**Basal layer**  
Upper Papillary dermis  
Mid Papillary dermis  
Lower Papillary dermis  
Superficial reticular dermis

**COSMETIC VALLEY**

**ORION**
CONCEPT

**COSM'O**
LAB

**TECHN'O**

## Microscopie Confocale **IN VIVO**

*Analyses répétables* **ConfoScan® V02.0.7**

**Exigence d'analyses d'images pour « comparer » :**

- ✓ **Un repérage en profondeur précis**
  - Mesurer au même niveau à différents temps d'observation
- ✓ **Travailler sur une région représentative**
  - ✓ Piles ou Mosaïques
  - ✓ Définition de protocoles d'acquisition selon étude
- ✓ **Une gestion d'un échantillon dans le temps :**
  - Maîtrise des paramètres d'analyses pour un individu en fonction du temps
  - Un outils dédié utilisateur



**COSMETIC VALLEY**

ORION CONCEPT
COSM'O LAB
TECHN'O

## Microscopie Confocale IN VIVO

Analyses répétables ConfoScan® V02.0.7

Finalités premières : Vieillesse et Pigmentation



✓ **Pigmentation :**

- Nombre, densité (charge) et répartition cellules basales sur N coupes ou mosaïques (mélanocytes?)

✓ **Vieillesse : Niveau SC, Papillaire, Réticulaire**

- Mesures hauteur sur coupes reconstruites en Z :
  - Épaisseur SC, Epiderme
  - Hauteur/largeur des papilles dermiques
- Mesure dans le plan :
  - Texture du microrelief SC
  - Papilles (hauteur, morphologie, densité de répartition, taille, nombre...)
  - Réseau collagène/élastine (derme réticulaire, structure, densité)



ORION CONCEPT
COSM'O LAB
TECHN'O

## Microscopie Confocale IN VIVO

ConfoScan® V02.0.7

● L'interface logiciel – Gestion d'échantillon et/ou mesure ponctuelle par « processus »

Création,  
Choix,  
gestion d'études

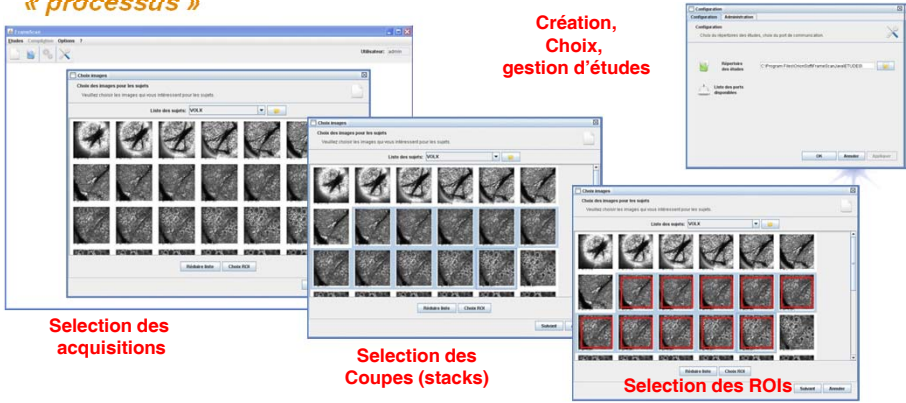

Selection des  
acquisitions

Selection des  
Coupes (stacks)

Selection des ROIs



ORION CONCEPT

COSM'O LAB

TECHN'O

## Microscopie Confocale IN VIVO



- Lancement d'un processus d'analyse**
  - ✓ Pigmentation : Derme Papillaire
  - ✓ Vieillessement : Derme Papillaire, Réticulaire
  - ✓ Reconstruction coupes Z pour mesures d'épaisseurs
- Compilation des résultats de l'échantillon en fonction du temps**
  - ✓ Ficher Excel, Texte, PDF

COSMETIC VALLEY  
FRANCE

ORION CONCEPT

COSM'O LAB

TECHN'O

## Microscopie Confocale IN VIVO

- Analyse de pigmentation**
  - ✓ Nombre et charge en mélanine des cellules basales

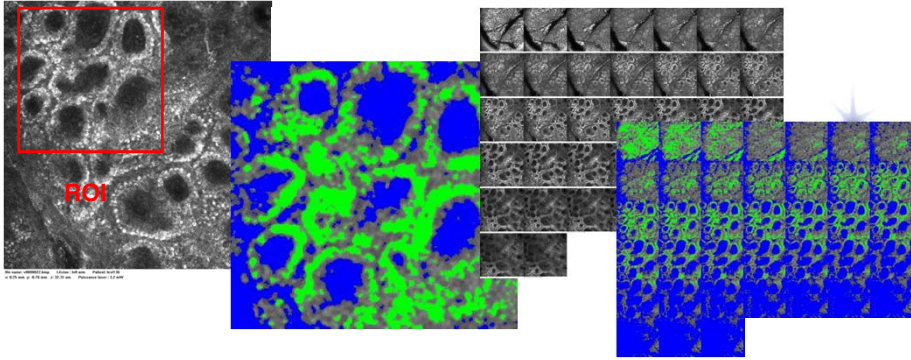

COSMETIC VALLEY  
FRANCE

ORION

CONCEPT

COSM'O

LAB

TECHN'O

Microscopie Confocale

IN VIVO

Analyse de pigmentation

ConfoScan® V02.0.7

✓ Nombre et charge en mélanine des cellules basales(et forme)

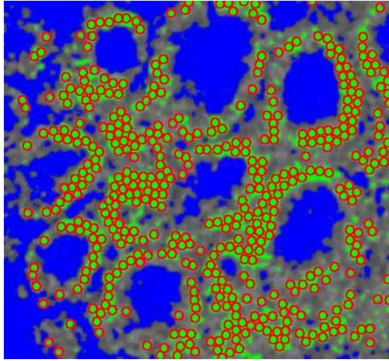

Analyses par "modèle"

COSMETIC VALLEY

PARIS

ORION

CONCEPT

COSM'O

LAB

TECHN'O

Microscopie Confocale

IN VIVO

Analyse du vieillissement - Papilles

ConfoScan® V02.0.7

✓ Nombre, densité, orientation et critère forme des papilles

Analyses par "modèle"

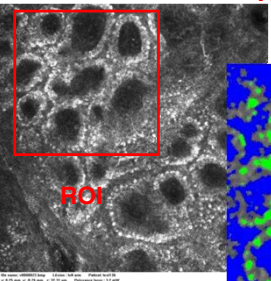

ROI

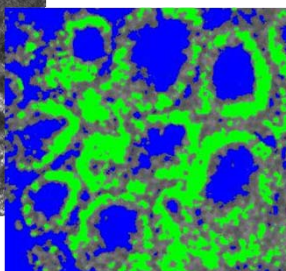
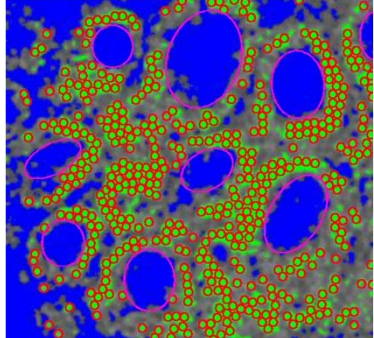
COSMETIC VALLEY

PARIS



ORION

CONCEPT

COSM'O LAB

TECHN'O

## Microscopie Confocale IN VIVO

ConfoScan® V02.0.7

**Analyse du vieillissement - Derme réticulaire superficiel**

✓ *Texture et densité : un aspect différent*

Photodamaged Elastin  
(Confocal)

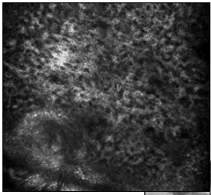

75 year old panelist  
In-vivo confocal

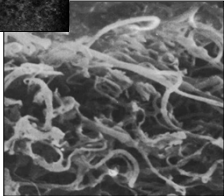

Normal Skin  
(Confocal)

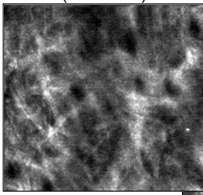

41 year old panelist  
In-vivo confocal

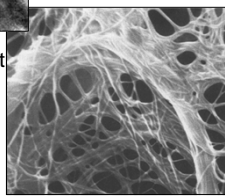

**Exemple : Elastose Photo-Vieillessement**

COSMETIC VALLEY

FRANCE



ORION

CONCEPT

COSM'O LAB

TECHN'O

## Microscopie Confocale IN VIVO

ConfoScan® V02.0.7

**Analyse du vieillissement - Derme réticulaire superficiel**

✓ *Texture et densité : une organisation régulière (jeune)*

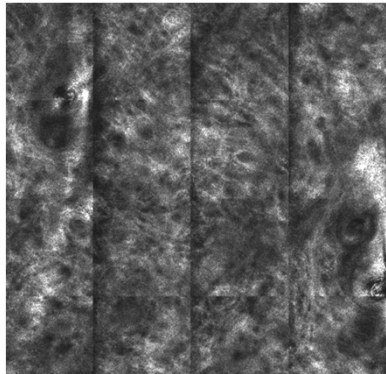

2X2 mm

Mosaïque réticulaire jeune

COSMETIC VALLEY

FRANCE



ORION

CONCEPT

COSM'O LAB

TECHN'O

## Microscopie Confocale IN VIVO

ConfoScan® V02.0.7

**Analyse du vieillissement - Derme réticulaire superficiel**

✓ Texture et densité : différence d'arrangement des fibres

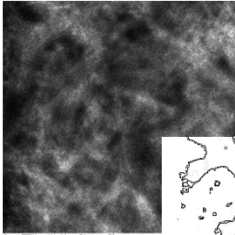
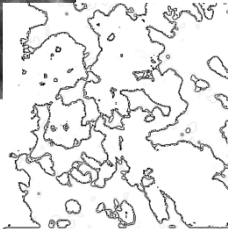
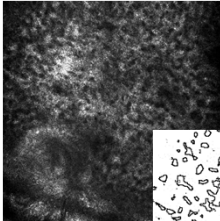
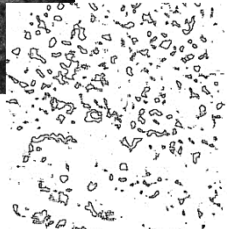
Jeune

Agé

COSMETIC VALLEY

ORION

CONCEPT

COSM'O LAB

TECHN'O

## Microscopie Confocale IN VIVO

ConfoScan® V02.0.7

**Analyse du vieillissement – Mesures hauteur des papilles, du SC...**

✓ Reconstruction de coupes en Z

✓ Mesures : Hauteur, largeur mi-hauteur...

Profil d'intensité

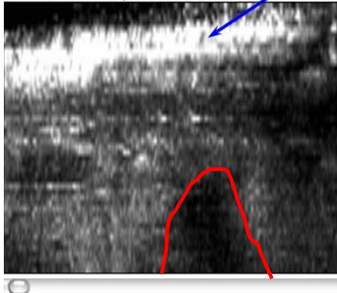
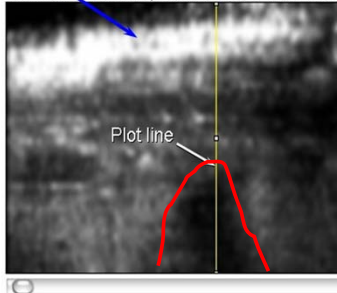
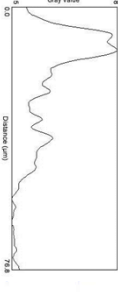
COSMETIC VALLEY

ORION

CONCEPT

COSM'0 LAB

TECHN'0

Microscopie Confocale

IN VIVO

ConfoScan® V01

*Analyse du vieillissement – Mesures dimensionnelles des papilles*

- ✓ Reconstruction de coupes en Z
- ✓ Mesures : Hauteur, largeur

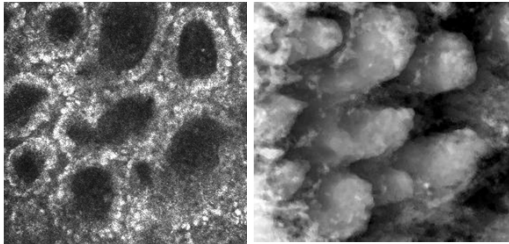
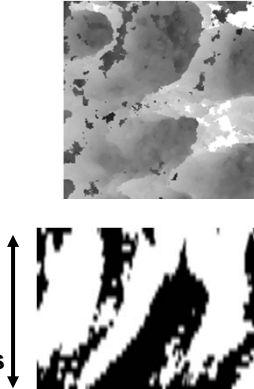
Hauteur des papilles

COSMETIC VALLEY

FRANCE



ORION

CONCEPT

COSM'0 LAB

TECHN'0

Microscopie Confocale

IN VIVO

ConfoScan® V01

*...La reconstruction 3D surfacique  
et aux nouvelles quantifications possibles...*

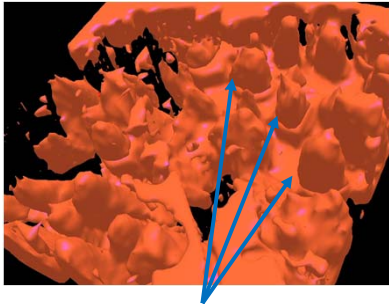
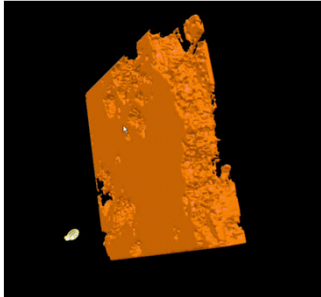



Papilles

Pour demain ... (!)

COSMETIC VALLEY

FRANCE



ORION CONCEPT

COSM'O LAB

TECHN'O

LVMH RECHERCHE

PARFUMS & COSMETIQUES

*Exemple d'étude :  
« Cells of the epidermis »*

EVALUATION OF IN VIVO KERATINOCYTE  
SIZE WITH CONFOCAL LASER SCANNING  
MICROSCOPY AT 830 AND 445 NM

J.C. Pittet\*, J. Descoubes\*, C. Faucheux\*, A. Bernois\*\*, C. Heusèle\*\*, S. Schnebert\*\*  
 \*ORION-Concept, 26 rue Pasteur-37000 Tours, France  
 \*\*LVMH Recherche, St Jean de Braye, France

Together

To think differently ...

COSMETIC VALLEY

FRANCE

ORION CONCEPT

COSM'O LAB

TECHN'O

## Introduction and Objectives

***Confocal Laser Scanning Microscopy (CLSM) allows to obtain "optical biopsies" of the skin and realtime imaging of the keratinocytes of the different layers of the epidermis.***

***The aim of this study was to study, in vivo, on the forehead and the ventral forearm, the size, density and shape of the keratinocytes of the granular and spinous layers with the new VivaScope® 1500 Multilaser and to investigate the age effect these parameters.***

COSMETIC VALLEY

FRANCE



ORION CONCEPT

COSM'O LAB

TECHN'O

## Methodology 1/2

✓ Panel :

98 healthy Caucasian women aged 18 – 70

Phototype III

✓ Localizations:

On the forehead (photo-exposed area)

and the ventral forearm (photo-protected area)

✓ Measurements :

✓ Photoageing scored according to the Larnier scale

✓ Biomechanical properties of the skin measured with cutometer SEM 575 (Courage & Khazaka)

2 mm probe and a 300 mBar suction

✓ Image acquisitions obtained with the VivaScope® 1500 Multilaser with 2 wavelengths: 430 nm and 830 nm

- 3 stacks separated by 5 mm – 2µm step up to 150 µm depth

- 2 mosaics (4X4mm) in the granular and spinous layers

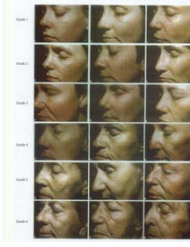

COSMETIC VALLEY

FRANCE



ORION CONCEPT

COSM'O LAB

TECHN'O

## Methodology 1/2

✓ Panel :

98 healthy Caucasian women aged 18 - 70 was recruited

✓ Phototype II

✓ Measurements : on forehead and the ventral forearm

✓ Photoageing was scored according to the Larnier scale

✓ Biomechanical properties of the skin were measured with Cutometer SEM 575 (Courage & Khazaka)

2 mm probe and a 300 mBar suction on the forehead and the ventral forearm.

✓ Image acquisitions were obtained with the VivaScope® 1500 Multilaser (Lucid - Mavig GmbH) with 2 wavelengths: 445 nm and 830 nm

- 3 stacks separated by 5 mm – 2µm step up to 150 µm depth

- 2 mosaics (3X3mm) in the granular and spinous layers

- On the Forehead and Forearm





COSMETIC VALLEY

FRANCE



ORION CONCEPT
COSM'O LAB
TECHN'O

## Methodology 2/2

- ✓ **Software:**
  - ✓ **ConfoScan V02** (ORION Concept, France)
    - ✓ On mosaics of the granular and spinous layers
    - ✓ Between 100 and 500 cells counted per subject (From 5 to 10 images /mosaic)
- ✓ **Analysis:**
  - ✓ Processing of images for nucleus detection
- ✓ **Quantified parameters for each layer:**
  - ✓ Cell surface/density (per unit of surface)
- ✓ **Remarks :**
  - ✓ Verification that parameters were independent of the wavelength :
    - ✓ No difference between the lasers for cell detection (445 vs 830 nm)
  - ✓ Verification of the size variations of spinous cells with the depth :
    - ✓ No variation

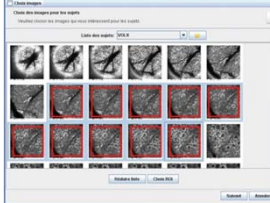

Selection of a serial of images into a mosaic

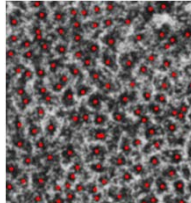



COSMETIC VALLEY FRANCE

ORION CONCEPT
COSM'O LAB
TECHN'O

## Results 1/2

- ✓ **Cutometry :**
  - ✓ Both on Forehead and Forearm :
    - ✓ Significant decrease of firmness ( $\downarrow U_f$  and  $- U_a/U_f - p < 0.05$ )
    - ✓ Significant decrease of the elasticity ( $\uparrow U_v/U_e$ ,  $\downarrow U_r/U_e - p < 0.05$ )
    - ✓ Significant decrease of the elastic recovery ( $\downarrow U_r - p < 0.05$ )
    - ✓ Skin of the forearm was more firm and elastic than on the forehead
- ✓ **Clinical evaluation of skin ageing : (Scored with the Larnier Scale)**
  - ✓ Significant increase of the ageing signs with the age ( $p < 0.05$ )
  - ✓ Significant correlation between clinical evaluation and mechanical properties measurements ( $p < 0.05$ )
- ✓ **Validation of the panel in terms of correlation between « age of subject and age of their skin »**



COSMETIC VALLEY FRANCE

ORION CONCEPT

COSM'O LAB

TECHN'O

Results 2/2

✓ **Confocal microscopy** : In average on the whole panel (98 Women)

Location Parameters	Granular layer	SD (interindividual variation)	Spinous Layer	SD (interindividual variation)
<b>Forehead</b>		<b>** homogeneous density for locations</b>		
X diameter (µm)	21.4	0.9 (CV 4%)	12.0	1.0 (CV 8%)
Y diameter (µm)	26	1.4 (CV 5%)	14.8	1.3 (CV 8%)
Density (nb/mm²)	1810	143 (CV 8%)	5698	820 (CV 14%)
<b>Forearm</b>		<b>**</b>		
X diameter (µm)	21.6	1.8 (CV 8%)	11.7	1.4 (CV 10%)
Y diameter (µm)	26.4	2.1 (CV 8%)	14.7	1.5 (CV 12%)
Density (nb/mm²)	1781	256 (CV 14%)	5991	1287 (CV 21%)

**No statistical differences between locations for all parameters**  
**Significant difference between granular and spinous layer**

COSMETIC VALLEY FRANCE

ORION CONCEPT	COSM'O LAB	TECHN'O
<h2>Results 2/2</h2>		
<ul style="list-style-type: none"><li>✓ <b>Confocal microscopy : Relation with the age</b> 5 groups : (19-27 years), (28-37 years), (38-47 years), (48-57 years), (58-70 years)<ul style="list-style-type: none"><li>✓ <b>GRANULAR layer</b> : Significant decrease with the age of the <u>cell density on forearm (-15.7% - <math>p &lt; 0.05</math>) and on the forehead (-5.4% - Limit <math>p &lt; 0.1</math>) = <u>cells are larger for old skin</u> .</u></li><li>✓ <b>SPINOUS layer</b> : No Significant modification of the <u>cell density and size both on forearm and the forehead</u></li><li>✓ For all locations and layers, no modifications were observed on the shape of cells with the age (diameter X and Y)</li><li>✓ Statistical correlation between the firmness (Uf – Onto the face), clinical evaluation of the ageing signs and the size of the granular cells on the forehead : more the cells are big, more the firmness is bad.</li></ul></li></ul>		
<div>COSMETIC VALLEY</div> 		

ORION CONCEPT

COSM'0 LAB

TECHN'0

CHANEL

RECHERCHE ET TECHNOLOGIE

RESEARCH AND TECHNOLOGY

*Exemple d'étude :  
Reflectance Confocal Microscopy – Basal  
pigmentation*

Whitening effect of a dermio-cosm »tique  
product  
Comparison of confocal microscopy and  
skin surface imaging

Jean-Christophe Pittet<sup>1</sup>, Claire Ezanno<sup>2</sup>, Agnès Lavoix<sup>3</sup>, Etienne Camel<sup>3</sup>, Jérôme  
Jacqueline-Bessiere<sup>2</sup>, Danielle Mougin<sup>2</sup>

1 ORION Concept, Tours, France  
2 CHANEL Parfums Beauté, Pantin, France  
3 Institut d'Expertise Clinique, Lyon, France.

COSMETIC VALLEY



ORION CONCEPT

COSM'0 LAB

TECHN'0

## Methodologie 1/4

**Preliminary study in Korea (IEC Korea)**

- ✓ **Clinical Evaluation Clinique**
- ✓ **Chromametric measurements**
  - ✓ *Chromamter Minolta CM2600D (L\*a\*b\*, ITA°)*

COSMETIC VALLEY





ORION CONCEPT

COSM'O LAB

TECHN'O

## Methodology

**PRELIMINARY IN KOREA** (IEC Korea)

- ✓ **Clinical Evaluation Clinique**
- ✓ **Chromametric measurements**
  - ✓ Chromamter Minolta CM2600D (L\*a\*b\*, ITA°)

**MAIN STUDY IN FRANCE** (IEC France)

- ✓ **Panel :**
  - ✓ 23 Asian women (19-70 years old) with lentigines onto the face
  - ✓ Whitening product onto the face – twice daily application – 3 months
- ✓ **Measuremnts :**
  - ✓ Digital acquisitions of the skin surface (HR – 6Mpx) of spots (Vivacam, Mavig, Allemagne)
  - ✓ Confocal mocoscopy acquisitions (830 Nm) (VivaScope 1500, Mavig, Allemagne)
    - 2 Stacks in the spot (step 2 µm for the quantification of the melanin)
    - 1 mosaïc 7X7 mm for iconography



COSMETIC VALLEY

FRANCE





ORION CONCEPT

COSM'O LAB

TECHN'O

## Methodology

VivaCam

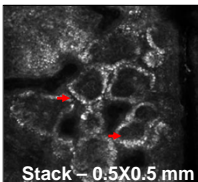

Stack – 0.5X0.5 mm



Image Dermoscopique  
8X8 mm

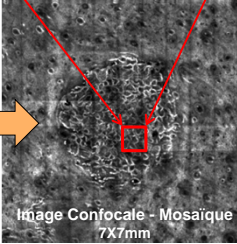
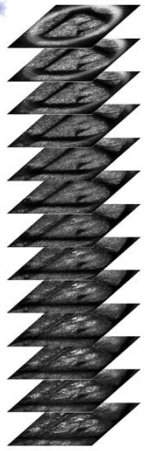



Image Confocale - Mosaïque  
7X7mm



COSMETIC VALLEY

FRANCE



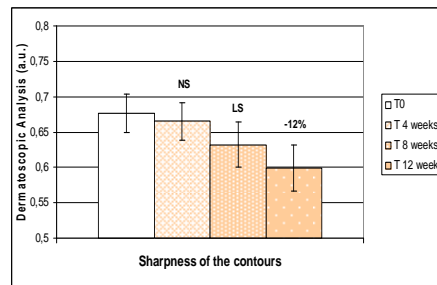
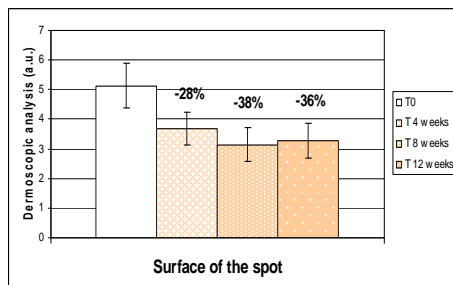
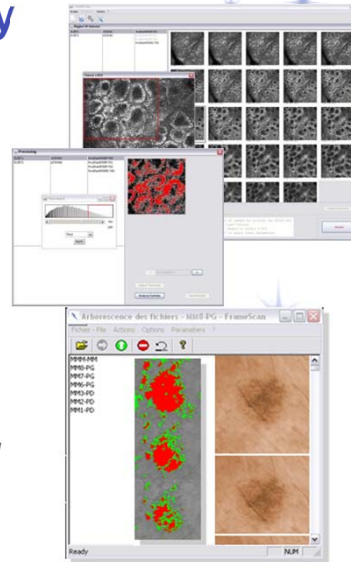

**LS : Limit significant ( $0,05 \leq p < 0,10$ )**

NS : Not Significant ( $p \geq 0,10$ )

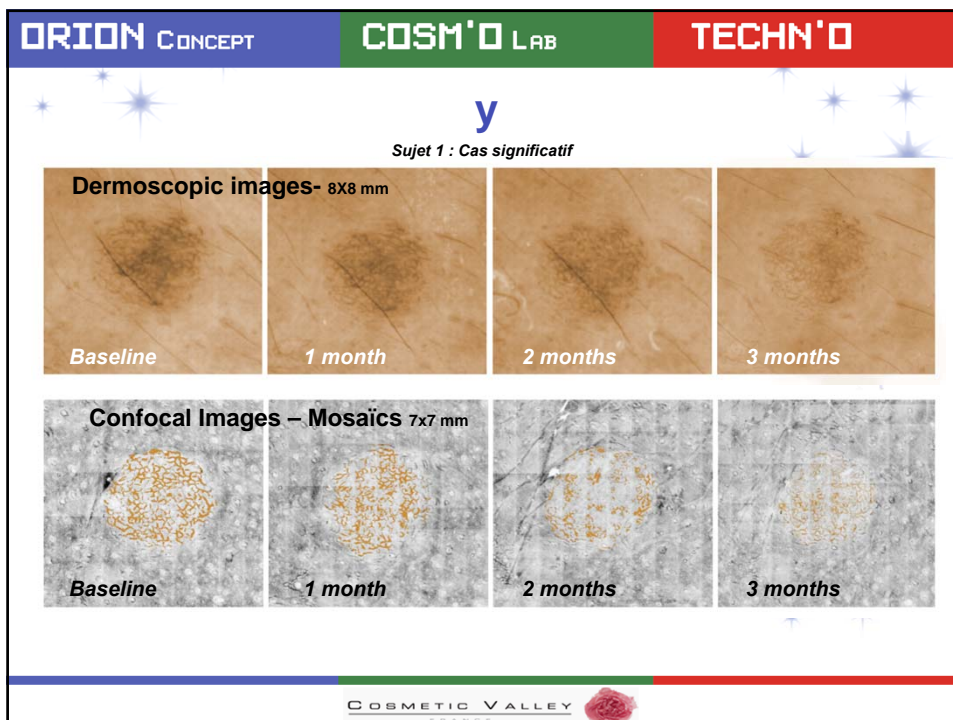
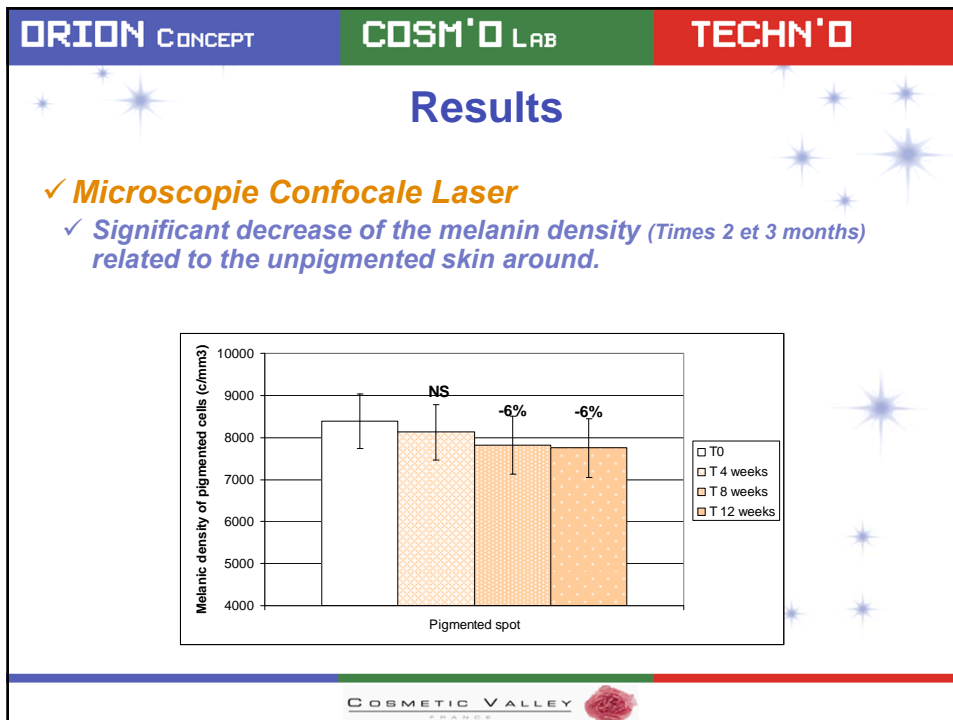

# Iconography

Subject 1

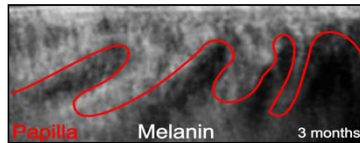
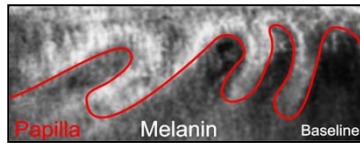

Dermoscopic image

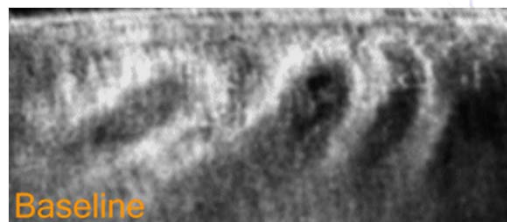
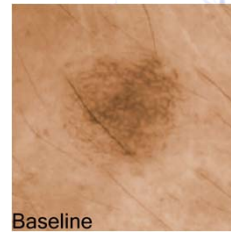

Reconstruction in Z direction– Papillar dermis

